

PREPARED FOR:  
LOIS WHITING  
N1932 S. LAKE SHORE DR.  
LAKE GENEVA, WI 53147

PLAT OF SURVEY

-OF-

KROTT SURVEYING INC.  
N3705 WILLOW BEND LANE  
LAKE GENEVA WI. 53147  
PHONE # (262)248-3697  
FAX # (262)249-0639

LOT 2 CERTIFIED SURVEY MAP NO. 1507 , AS RECORDED IN VOLUME 7  
CERTIFIED SURVEY MAPS ON PAGE 104 , LOCATED IN THE NORTHEAST 1/4  
AND THE SOUTHEAST 1/4 OF SECTION 11, TOWN 1 NORTH, RANGE 17  
EAST, WALWORTH COUNTY , WISCONSIN.

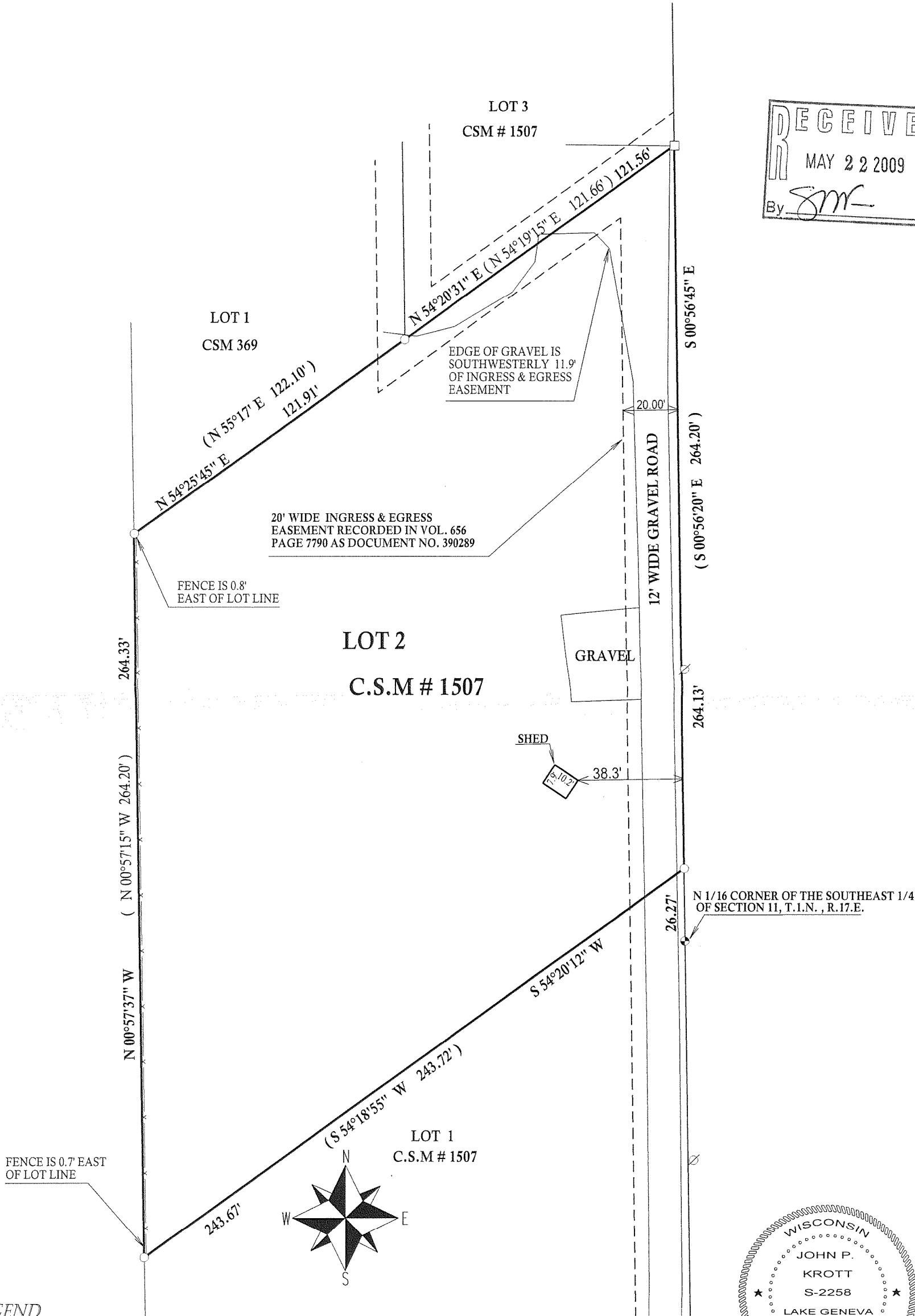
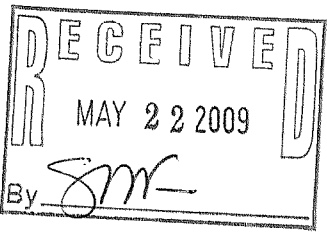

LEGEND

- CONCRETE MONUMENT
- FOUND IRON PIPE
- FOUND IRON BAR
- SET IRON BAR
- (XX) RECORDED AS

JOB # 09-056 TAX ID # 1A150700002

COMPARE LEGAL DESCRIPTION ABOVE AND DRAWING WITH DEED.  
FOR BUILDING RESTRICTIONS AND EASEMENTS NOT SHOWN REFER  
TO DEED, ABSTRACT SOURCES AND LOCAL MUNICIPAL CODES. NOTIFY  
THE SURVEYOR IMMEDIATELY OF ANY DISCREPANCY.

"I hereby certify that I have surveyed the above described property and that  
the above map is a true representation thereof and shows the size and  
location of all visible structures, apparent easements and encroachments  
if any."

This survey is made for the present owners of the property, and those who  
purchase, mortgage, or guarantee the title thereto, within one year from  
the date hereof.

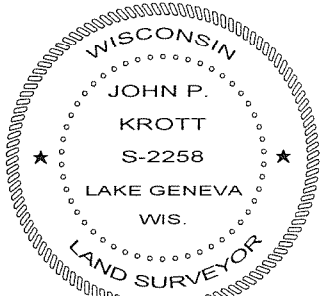

DATED THIS 19th, DAY OF MAY, 2009

*John P. Krott*  
JOHN KROTT S - 2258  
Wisconsin Registered Land Surveyor  
( original if signed in red )

117-3041